

North Old Mammoth Road District  
Figure 1: Vicinity Diagram

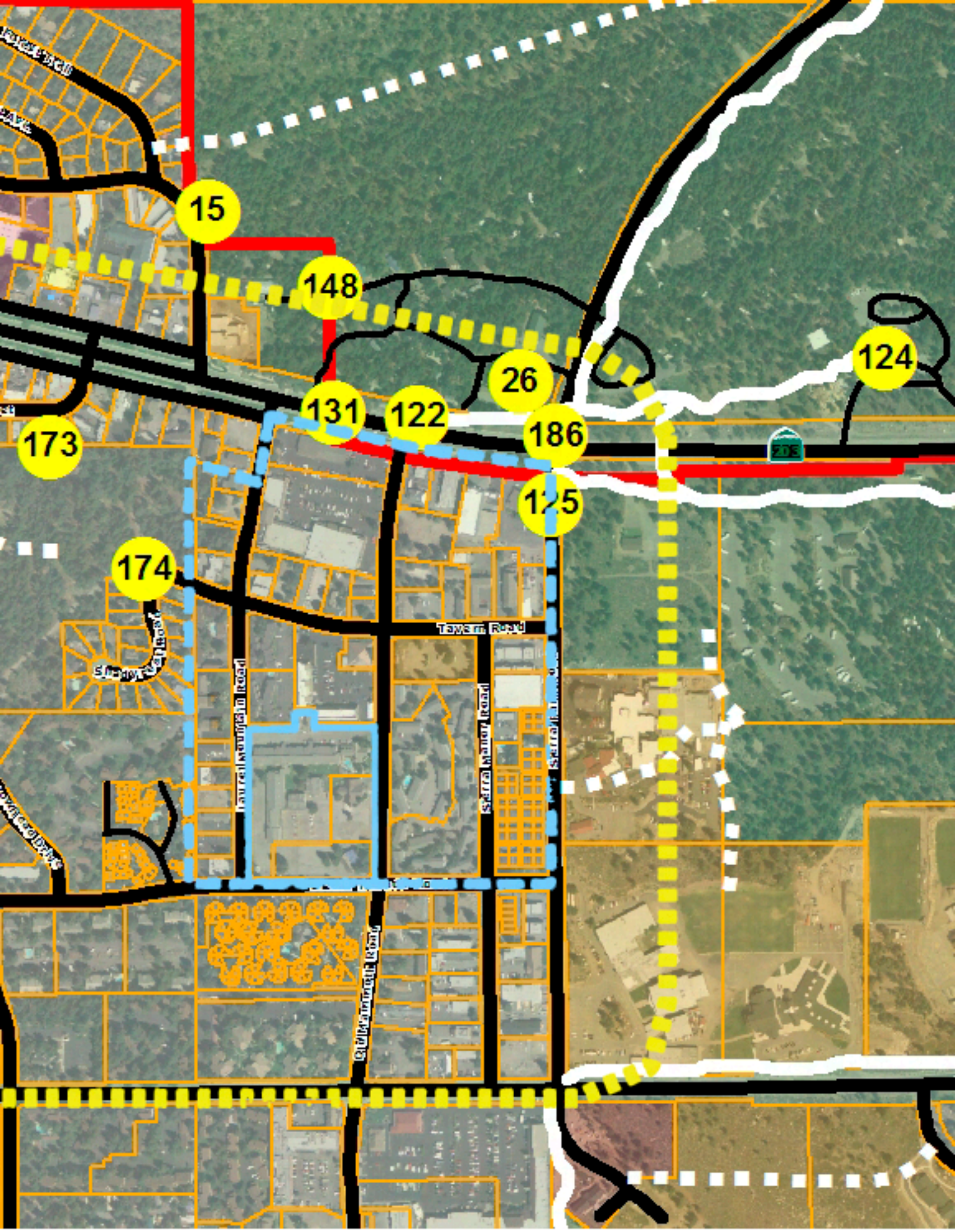

15

148

124

173

131

122

26

186

125

174

Town Road

Lawrence Road

St. Charles Road

St. Charles Road



**POINT NAME** MLTS Main Path, N. side of Main St., west of Old Mammoth Rd.

**New MLTPA #**  
**Old MLTPA #**

**0122**  
—

**Point Location** MLTS Main Path, north side of Main St., west of Old Mammoth Rd.

**USFS Route Designation #** —

**Documented By:** Aris Cox  
**Phone:** (925) 348-3521  
**Alt Phone:** —

**Date:** 9/15/06  
**Email:** acox@spyder.com

**GENERAL**

Summer Use   
Winter Use   
Urban Limit   
Parking   
Public Transport   
Signage   
Bathroom

**SUMMER**

**Automobiles**   
**Backcountry**  
General Access Point   
**Biking**  
Unpaved   
Paved   
Road

**WINTER**

**Backcountry**  
General Access Point   
Kicker Zone   
Ski/Snowboard   
Ski/Snowboard Access   
Ski/Snowboard Egress

**Birding**  
**Boating Access**  
Motor   
Non-Motor   
**Bouldering**   
**Bow Hunting**   
**Camping**  
Tent   
RV

**Biathlon**   
**Dog Sledding**   
**Ice Climbing**   
**Ice Fishing**   
**Ice Skating**

**Equestrian**  
Commercial Packing   
Packing   
Trail Riding   
Commercial Trail Riding

**MMSA**  
Access Point   
Egress Point

**Nordic**  
Groomed, Fee Area   
Groomed, Public   
Ungroomed, Public

**Fall Color Viewing**   
**Fishing**  
Lakes from Shore   
Streams/Creeks

**Pets**  
Area   
Walking

**Frisbee Golf**   
**Hiking/Walking**  
Paved   
Unpaved

**Snowmachine**  
Trail   
Open Area

**OHV**  
ATV   
Motorcycle

**Snowplay**  
Fee Area   
Public

**Pets**  
Area   
Walking

**Snowshoe**  
Trail   
Open Area

**Running**  
Cross-Country   
Trail

**Vistas**   
**Winter Camping**

**Winter Hiking/Walking**  
Groomed   
4-Season

**Swimming Access**   
**Vistas**   
**Wildflowers**

**Workforce**

**Workforce**

**NOTES:**

Empty box for notes.



**Photo #1 Notes**  
Site photo



**Photo #2 Notes**  
Signage photo



**Photo #3 Notes**  
Site photo

**Photo #4 Notes**

<b>New MLTPA #</b>	<b>0122</b>
<b>Old MLTPA #</b>	<b>—</b>

**POINT NAME** MLTS Main Path terminus at  
Visitors Center

**New MLTPA #**  
**Old MLTPA #**

**0124**  
—

**Point Location** MLTS Main Path terminus at Visitors Center

**USFS Route Designation #** —

**Documented By:** Aris Cox  
**Phone:** (925) 348-3521  
**Alt Phone:** —

**Date:** 9/15/06  
**Email:** acox@spyder.com

**GENERAL**

Summer Use   
Winter Use   
Urban Limit   
Parking   
Public Transport   
Signage   
Bathroom

**WINTER**

**Backcountry**

General Access Point   
Kicker Zone   
Ski/Snowboard   
Ski/Snowboard Access   
Ski/Snowboard Egress

**Biathlon**

**Dog Sledding**

**Ice Climbing**

**Ice Fishing**

**Ice Skating**

**MMSA**

Access Point   
Egress Point

**Nordic**

Groomed, Fee Area   
Groomed, Public   
Ungroomed, Public

**Pets**

Area   
Walking

**Snowmachine**

Trail   
Open Area

**Snowplay**

Fee Area   
Public

**Snowshoe**

Trail   
Open Area

**Vistas**

**Winter Camping**

**Winter Hiking/Walking**

Groomed   
4-Season

**Workforce**

**SUMMER**

**Automobiles**

**Backcountry**

General Access Point

**Biking**

Unpaved   
Paved   
Road

**Birding**

**Boating Access**

Motor   
Non-Motor

**Bouldering**

**Bow Hunting**

**Camping**

Tent   
RV

**Caving**

**Climbing**

**Equestrian**

Commercial Packing   
Packing   
Trail Riding   
Commercial Trail Riding

**Fall Color Viewing**

**Fishing**

Lakes from Shore   
Streams/Creeks

**Frisbee Golf**

**Hiking/Walking**

Paved   
Unpaved

**OHV**

ATV   
Motorcycle

**Pets**

Area   
Walking

**Running**

Cross-Country   
Trail

**Swimming Access**

**Vistas**

**Wildflowers**

**Workforce**

**NOTES:**

Trail begins and ends with signage  
There are many paved and unpaved trails off back of parking lot



**Photo #1 Notes**  
Site photo



**Photo #2 Notes**  
Site photo



**Photo #3 Notes**  
Signage photo



**Photo #4 Notes**  
Site photo

<b>New MLTPA #</b>	<b>0124</b>
<b>Old MLTPA #</b>	<b>—</b>

**POINT NAME** MLTS Main Path at Sierra Park Rd. and Hwy. 203

**New MLTPA #**  
**Old MLTPA #**

**0125**  
—

**Point Location** MLTS Main Path; intersection of Sierra Park Rd. and south side of Hwy. 203

**USFS Route Designation #** —

**Documented By:** Aris Cox  
**Phone:** (925) 348-3521  
**Alt Phone:** —

**Date:** 9/15/06  
**Email:** acox@spyder.com

**GENERAL**

Summer Use   
Winter Use   
Urban Limit   
Parking   
Public Transport   
Signage   
Bathroom

**WINTER**

**Backcountry**  
General Access Point   
Kicker Zone   
Ski/Snowboard   
Ski/Snowboard Access   
Ski/Snowboard Egress

**Biathlon**   
**Dog Sledding**   
**Ice Climbing**   
**Ice Fishing**   
**Ice Skating**

**MMSA**  
Access Point   
Egress Point

**Nordic**  
Groomed, Fee Area   
Groomed, Public   
Ungroomed, Public

**Pets**  
Area   
Walking

**Snowmachine**  
Trail   
Open Area

**Snowplay**  
Fee Area   
Public

**Snowshoe**  
Trail   
Open Area

**Vistas**   
**Winter Camping**

**Winter Hiking/Walking**  
Groomed   
4-Season

**Workforce**

**SUMMER**

**Automobiles**   
**Backcountry**  
General Access Point

**Biking**  
Unpaved   
Paved   
Road

**Birding**  
**Boating Access**  
Motor   
Non-Motor

**Bouldering**   
**Bow Hunting**

**Camping**  
Tent   
RV

**Caving**   
**Climbing**

**Equestrian**  
Commercial Packing   
Packing   
Trail Riding   
Commercial Trail Riding

**Fall Color Viewing**   
**Fishing**

Lakes from Shore   
Streams/Creeks

**Frisbee Golf**   
**Hiking/Walking**

Paved   
Unpaved

**OHV**  
ATV   
Motorcycle

**Pets**  
Area   
Walking

**Running**  
Cross-Country   
Trail

**Swimming Access**   
**Vistas**

**Wildflowers**   
**Workforce**

**NOTES:**

Paved trail continues past McDonald's



**Photo #1 Notes**  
Site photo



**Photo #2 Notes**  
Signage photo



**Photo #3 Notes**  
Site photo

**Photo #4 Notes**

<b>New MLTPA #</b>	<b>0125</b>
<b>Old MLTPA #</b>	<b>—</b>



**POINT NAME** Hwy. 203 at UGB, east side

**New MLTPA #**

**0131**

**Old MLTPA #**

—

**Point Location** Hwy. 203 at UGB, east side

**USFS Route Designation #** —

**Documented By:** Greg Hadfield  
**Phone:** (760) 709-1255  
**Alt Phone:** —

**Date:** 9/22/06  
**Email:** greghad@gmail.com

**GENERAL**

Summer Use  Y  
Winter Use  Y  
Urban Limit  Y  
Parking  N  
Public Transport  N  
Signage  N  
Bathroom  N

**WINTER**

**Backcountry**

General Access Point  N  
Kicker Zone  N  
Ski/Snowboard  N  
Ski/Snowboard Access  N  
Ski/Snowboard Egress  N

**Biathlon**

N

**Dog Sledding**  N

**Ice Climbing**  N

**Ice Fishing**  N

**Ice Skating**  N

**MMSA**

Access Point  N

Egress Point  N

**Nordic**

Groomed, Fee Area  N

Groomed, Public  N

Ungroomed, Public  N

**Pets**

Area  N

Walking  N

**Snowmachine**

Trail  N

Open Area  N

**Snowplay**

Fee Area  N

Public  N

**Snowshoe**

Trail  N

Open Area  N

**Vistas**

N

**Winter Camping**  N

**Winter Hiking/Walking**

Groomed  N

4-Season  N

**Workforce**

N

**SUMMER**

**Automobiles**  N

**Backcountry**

General Access Point  N

**Biking**

Unpaved  N

Paved  N

Road  N

**Birding**

**Boating Access**

Motor  N

Non-Motor  N

**Bouldering**

N

**Bow Hunting**

N

**Camping**

Tent  N

RV  N

**Caving**

N

**Climbing**

N

**Equestrian**

Commercial Packing  N

Packing  N

Trail Riding  N

Commercial Trail Riding  N

**Fall Color Viewing**

N

**Fishing**

Lakes from Shore  N

Streams/Creeks  N

**Frisbee Golf**

N

**Hiking/Walking**

Paved  N

Unpaved  N

**OHV**

ATV  N

Motorcycle  N

**Pets**

Area  N

Walking  N

**Running**

Cross-Country  N

Trail  N

**Swimming Access**

N

**Vistas**

N

**Wildflowers**

N

**Workforce**

N

**NOTES:**

Urban limit point only



**Photo #1 Notes**

Site photo



**Photo #2 Notes**

Site photo



**Photo #3 Notes**

Site photo



**Photo #4 Notes**

Site photo

**New MLTPA #**  
**Old MLTPA #**

**0131**  
**—**





**Photo #1 Notes**  
Site photo



**Photo #2 Notes**  
Site photo



**Photo #3 Notes**  
Site photo



**Photo #4 Notes**  
Site photo

<b>New MLTPA #</b>	<b>0173</b>
<b>Old MLTPA #</b>	<b>--</b>





**Photo #1 Notes**  
Site photo



**Photo #2 Notes**  
Site photo



**Photo #3 Notes**  
Site photo



**Photo #4 Notes**  
Site photo

<b>New MLTPA #</b>	<b>0174</b>
<b>Old MLTPA #</b>	<b>--</b>

**POINT NAME** Sawmill Cutoff Rd. at Hwy. 203

**New MLTPA #**  
**Old MLTPA #**

**0186**  
—

**Point Location** Sawmill Cutoff Rd. at Hwy. 203 (northern entrance to Shady Rest Town Park)

**USFS Route Designation #** —

**Documented By:** John Wentworth  
**Phone:** (760) 934-3154  
**Alt Phone:** (760) 934-1279

**Date:** 11/1/06  
**Email:** johnwentworth@mltpa.org

**GENERAL**

Summer Use  Y  
Winter Use  Y  
Urban Limit  Y  
Parking  Y  
Public Transport  N  
Signage  Y  
Bathroom  Y

**WINTER**

**Backcountry**  
General Access Point  Y  
Kicker Zone  N  
Ski/Snowboard  N  
Ski/Snowboard Access  N  
Ski/Snowboard Egress  N

**Biathlon**  N  
**Dog Sledding**  N  
**Ice Climbing**  N  
**Ice Fishing**  N  
**Ice Skating**  N

**MMSA**  
Access Point  N  
Egress Point  N

**Nordic**  
Groomed, Fee Area  N  
Groomed, Public  Y  
Ungroomed, Public  Y

**Pets**  
Area  Y  
Walking  Y

**Snowmachine**  
Trail  Y  
Open Area  Y

**Snowplay**  
Fee Area  N  
Public  N

**Snowshoe**  
Trail  Y  
Open Area  Y

**Vistas**  N  
**Winter Camping**  N

**Winter Hiking/Walking**  
Groomed  N  
4-Season  N

**Workforce**  N

**SUMMER**

**Automobiles**  Y  
**Backcountry**  
General Access Point  Y

**Biking**  
Unpaved  Y  
Paved  Y  
Road  N

**Birding**  N  
**Boating Access**  
Motor  N  
Non-Motor  N

**Bouldering**  N  
**Bow Hunting**  N  
**Camping**

Tent  Y  
RV  Y  
**Caving**  N  
**Climbing**  N

**Equestrian**  
Commercial Packing  N  
Packing  N  
Trail Riding  N  
Commercial Trail Riding  N

**Fall Color Viewing**  N  
**Fishing**  
Lakes from Shore  N  
Streams/Creeks  N

**Frisbee Golf**  N  
**Hiking/Walking**  
Paved  Y  
Unpaved  Y

**OHV**  
ATV  Y  
Motorcycle  Y

**Pets**  
Area  Y  
Walking  Y

**Running**  
Cross-Country  Y  
Trail  Y

**Swimming Access**  N  
**Vistas**  N  
**Wildflowers**  N  
**Workforce**  N

**NOTES:**

Empty box for notes.



**Photo #1 Notes**  
Signage photo



**Photo #2 Notes**  
Condition photo



**Photo #3 Notes**  
Signage photo



**Photo #4 Notes**  
Site photo

<b>New MLTPA #</b>	<b>0186</b>
<b>Old MLTPA #</b>	<b>—</b>