





**Sherwins Area Recreation Plan (SHARP)
Project # 9b (North)**

CONCEPT: "Non-motorized stacked-loop trail system located in the eastern portion of the study area. Develop a stacked-loop trail system based on existing trails in the area that will address the needs of visitors who go on day rides, equestrians who board both long- and short-term at Sierra Meadows Equestrian Center, and those who use the trails for hiking, running, biking, and dog walking. Trails will be designed and maintained as equestrian-preferred, but will remain open to all non-motorized users."

Trail Alignment Study DRAFT 06/12/2018

-  SHARP ID # 9b (North)
-  SHARP Proposed Trails
-  INF Trails
-  Multi-Use Paths
-  Sherwins TH

***Original SHARP alignment refined with
input from INF staff.**

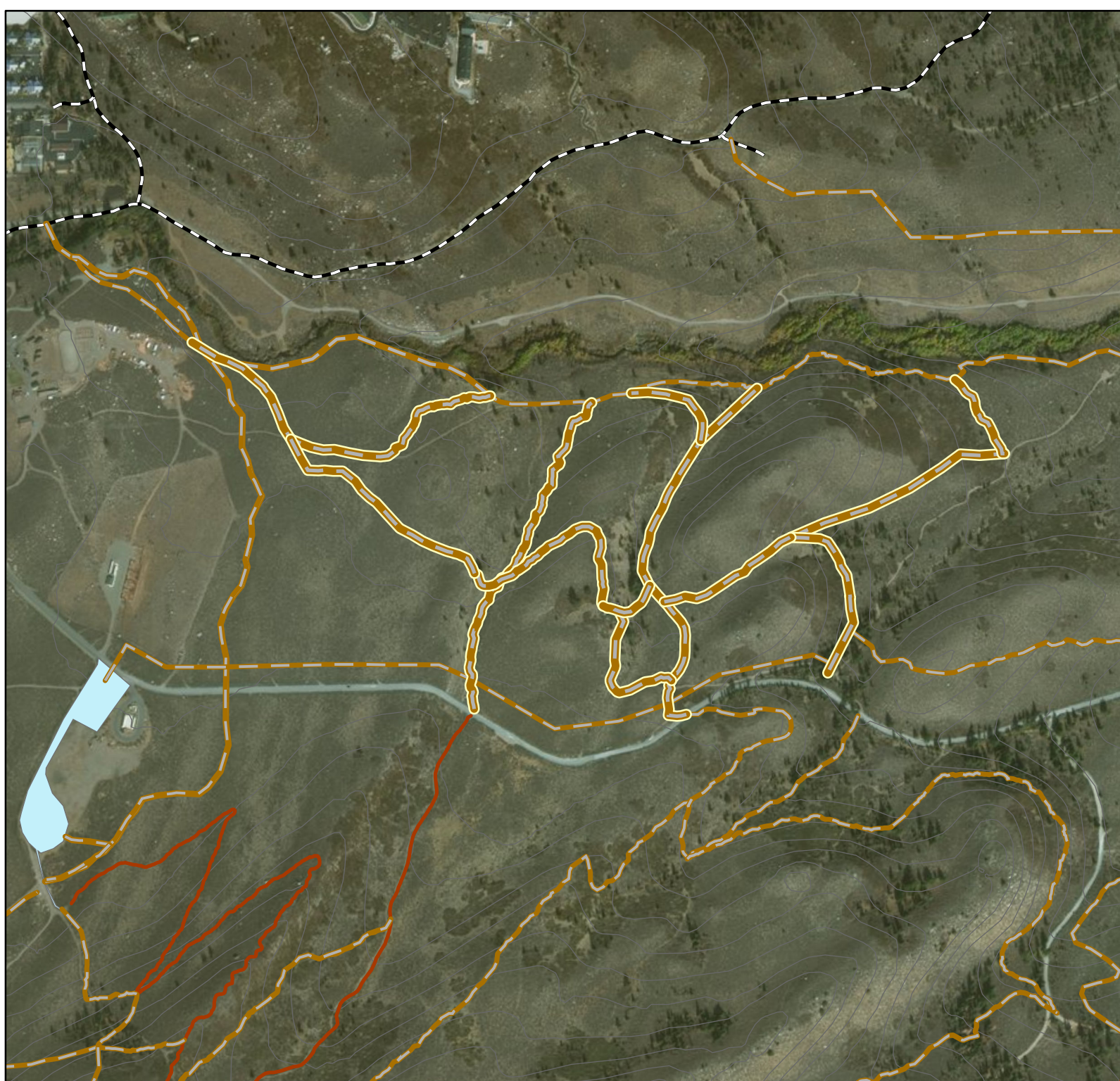

0 500 1,000 2,000 Feet

