

**Sherwins Area Recreation Plan (SHARP)
Project # 10**

CONCEPT: "Soft-surface non-motorized connector from the borrow pit staging area across Mammoth Creek to Shady Rest Park. Develop a soft-surface non-motorized trail connector from the borrow pit staging area across Mammoth Creek and on to Shady Rest Park. The trail would run adjacent to Sherwin Creek Road to Sherwin Creek Campground, then head east to the footbridge and northwest toward Mammoth Community Water District and the existing MUP system leading to Shady Rest Park. Facilities will include signage and doggie-bag stations along the main trail. Improvements to the existing footbridge or a new creek crossing will need to be built. This trail will be open to non-motorized use only; once clear of the borrow pit staging area, dogs may be off-leash if under voice control."

Trail Alignment Study DRAFT 06/12/2018

-  SHARP ID #10
-  SHARP Proposed Trails
-  INF Trails
-  Multi-Use Paths
-  Sherwins TH

***Original SHARP alignment refined with input from INF staff.**

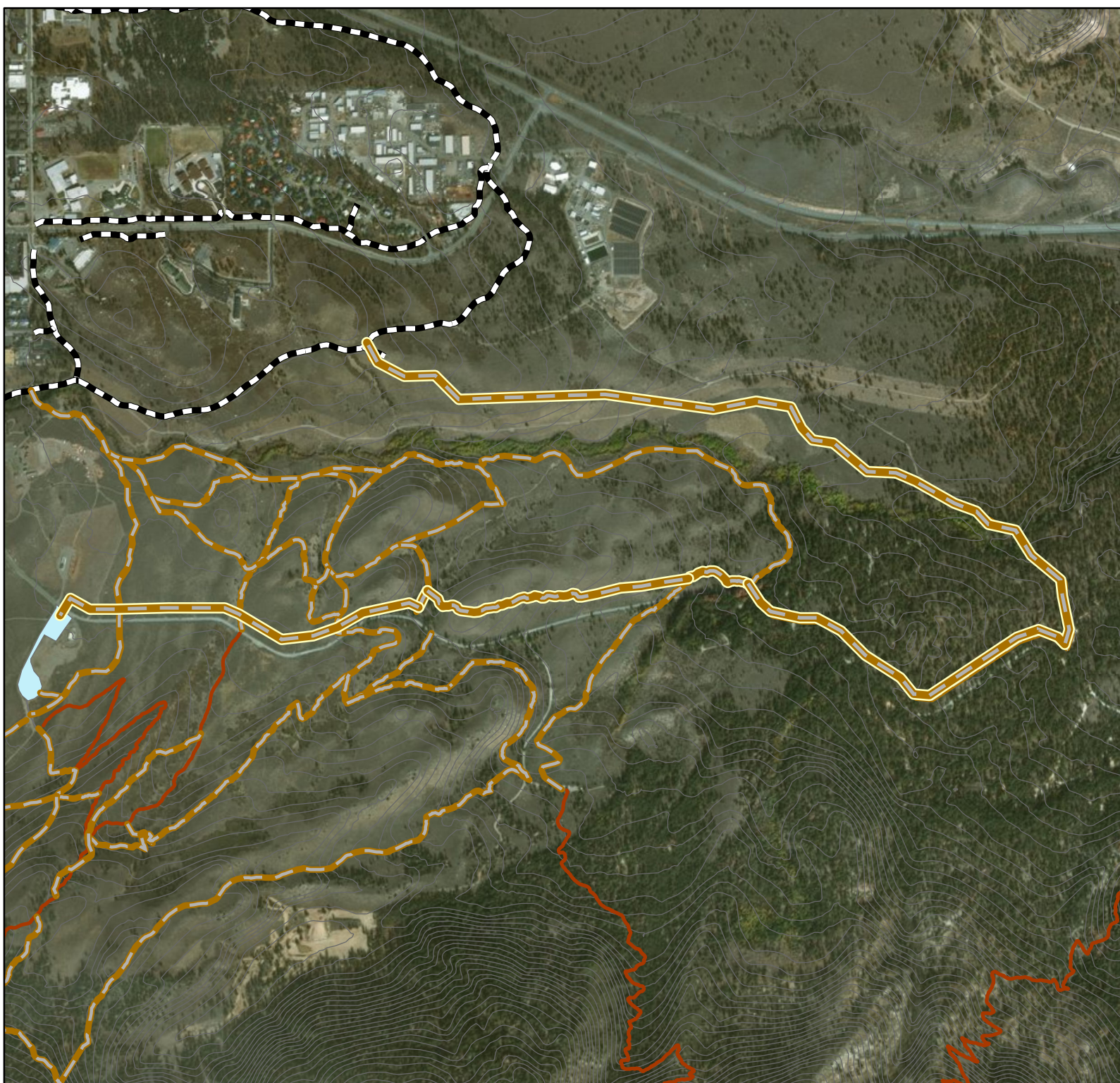

0 1,000 2,000 4,000 Feet

