



**Sherwins Area Recreation Plan (SHARP)
Project # 19f Panorama**

CONCEPT: Recommendation for further study/assessment of Solitude Canyon and Panorama Dome areas. While no specific trail or facility recommendations are offered, Further study of the Solitude Canyon and Panorama Dome areas should be undertaken to analyze opportunities for future trail access, connectivity, and development. Site-specific, community-based working groups should be formed to conduct these studies within the next 12 months.

Trail Alignment Study DRAFT 06/12/2018

-  SHARP ID # 19f Solitude
-  SHARP Proposed Trails
-  INF Trails

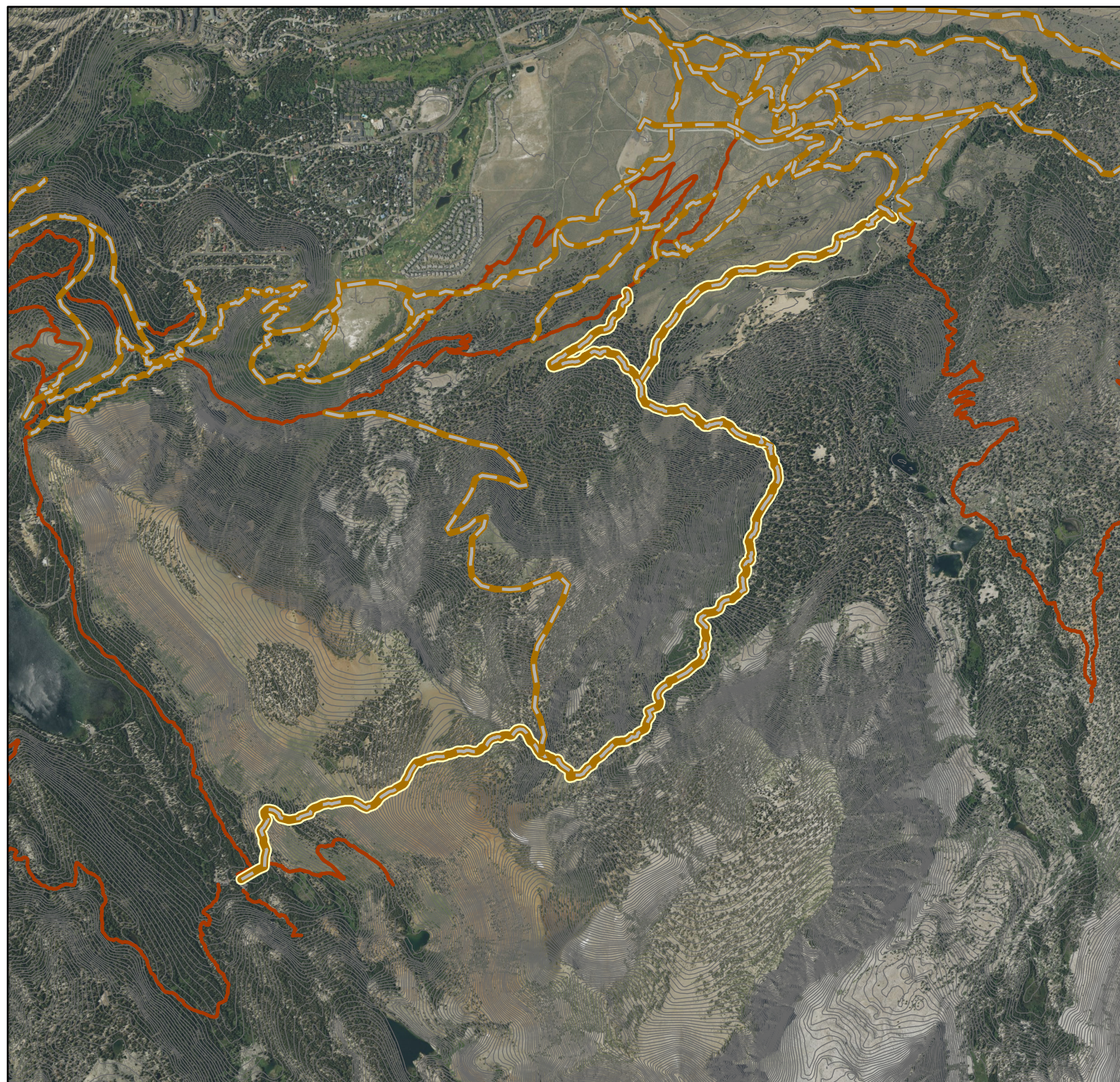

0 1,250 2,500 5,000 Feet

