

OVER-SNOW-VEHICLE USE RESTRICTIONS
INYO NATIONAL FOREST

Pursuant to Title 36 Code of Federal Regulations Subpart B Section 261.50(a) and (b), the following acts are prohibited on the Inyo National Forest on the areas, roads, and trails as described on map Exhibits A and B attached hereto and made a part of this order, entitled "Interagency Snowmobile Recreation Use Map", "North Half" and "South Half", both dated October 1992.

1. Using any wheeled vehicle on any forest development road groomed for snowmobile use. 36 CFR 261.54(a)
2. Using any wheeled vehicle on any forest development trail groomed for snowmobile use. 36 CFR 261.55(b)
3. Using any wheeled vehicle on any forest development snowmobile trail (marked with orange diamond signing) when sufficient snow is on the trail for snowmobile use between November 1 and April 30 each year. 36 CFR 261.55(b)
4. Being on a forest development road with an Over-Snow-Vehicle within the areas shown as NON-USE, LIMITED USE, or SPECIAL USE on the maps. 36 CFR 261.54(e)
5. Being on a forest development trail with an Over-Snow-Vehicle within the areas shown as NON-USE, LIMITED USE, or SPECIAL USE on the maps. 36 CFR 261.55(a)
6. Possessing or using an Over-Snow-Vehicle off road within the areas shown as NON-USE, LIMITED USE, or SPECIAL USE on the maps. 36 CFR 261.56

For the purposes of this order, an "Over-Snow-Vehicle" is defined as any motorized vehicle which is being used to travel over a snow- or ice- covered surface. A "wheeled vehicle" is any device by which a person or property may be propelled or carried on wheels (including bicycles).

Pursuant to 36 CFR 261.50(e), the following persons are exempt from this order:

1. Persons with a permit specifically authorizing the otherwise prohibited act or omission.
2. Any Federal, State, or local officer, or member of an organized rescue or fire fighting force in the performance of an official duty.
3. Persons using tracked Over-Snow-Vehicles within the LIMITED USE areas on routes not posted closed.
4. Persons using the SPECIAL USE areas in accordance with the local rules for those areas.

These prohibitions are in addition to the general prohibitions in 36 CFR 261 Subpart A, and other Regional and Forest Orders in effect. This order amends Inyo National Forest Order 04-77-7 by deleting references to Vehicle Use Map, Snowmobiles - North half and South half.

Done at Bishop, California, this 10th day of December, 1992.

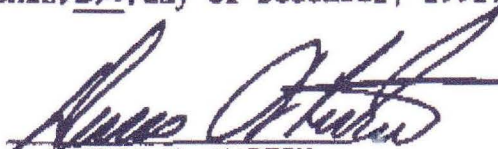
DENNIS W. MARTIN
Forest Supervisor
Inyo National Forest

Violation of these prohibitions is punishable by a fine of not more than \$5000 or imprisonment for not more than six months or both.
16 USC 551, 18 USC 3559, 3571, and 3581.

ORDER #04-92-11 con't

EXHIBIT A - Interagency Snowmobile Recreation Use Map, North Half, October 1992.

EXHIBIT B - Interagency Snowmobile Recreation Use Map, South Half, October 1992.

The actual maps accompanying this order are very large. If maps are not attached, see the unit recreation or law enforcement staff to view.



This order applies to all groomed trails within this area and to the surface of the Lake Mary Road.



Lake Mary Road

2.35" = 1 mile

1/10/93

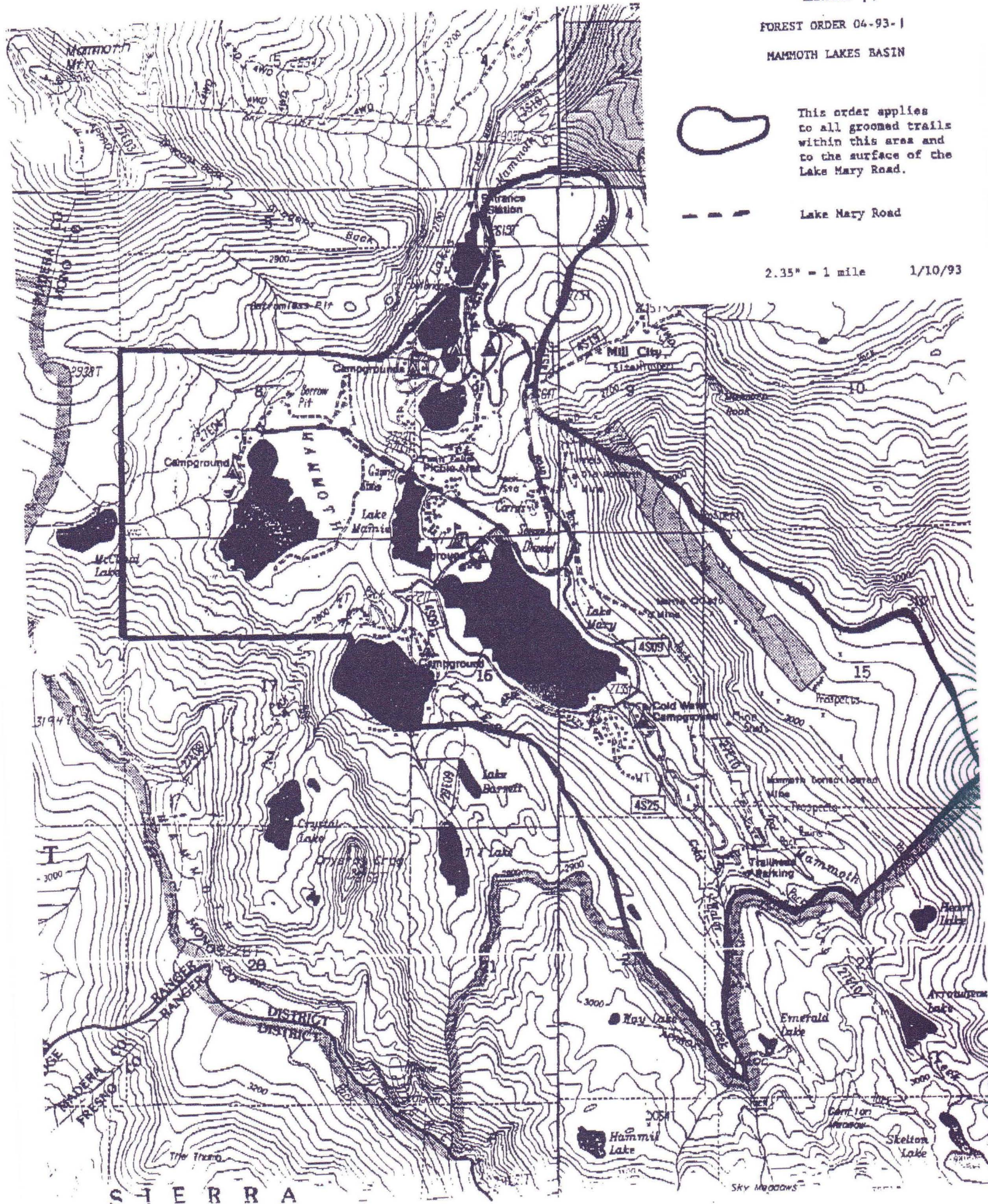

S I E R R A

Sky Meadows

ROCK CREEK DRAINAGE

Order applies to all groomed trails within this area.

Exhibit B

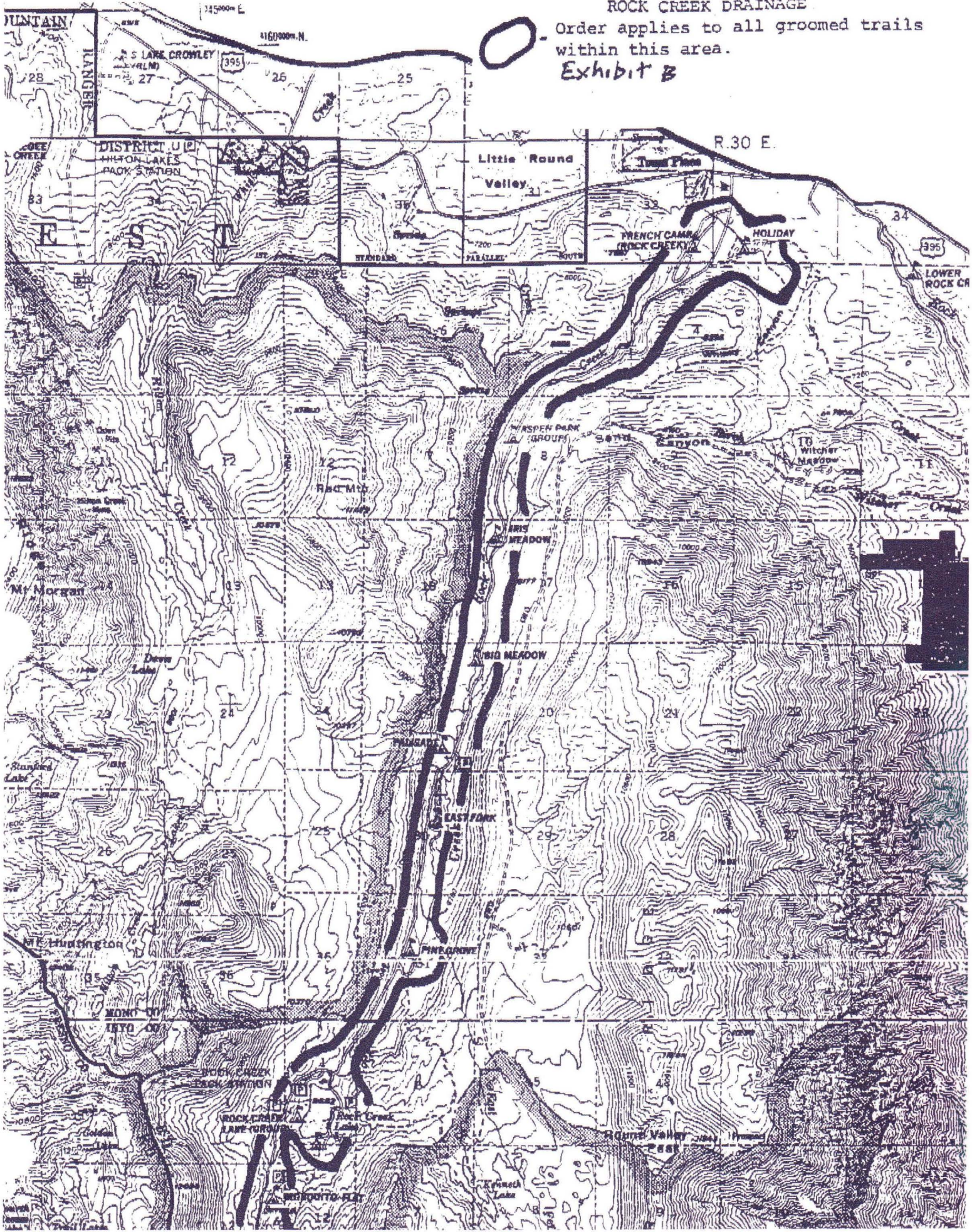

SIERRA MEADOWS CROSS COUNTRY SKI CENTER

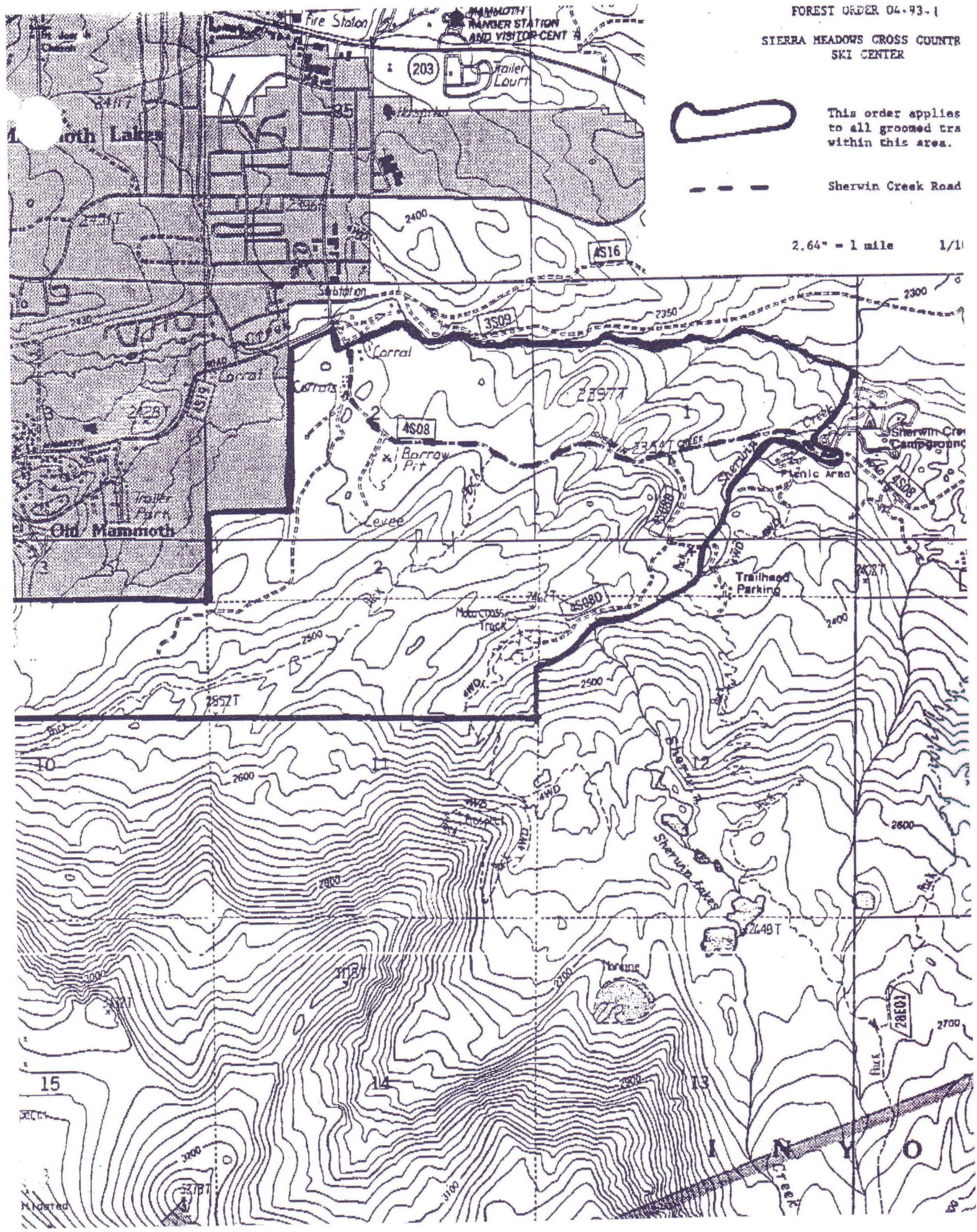

This order applies to all groomed tra within this area.



Sherwin Creek Road

2.64" = 1 mile 1/11

EXHIBIT D

FOREST ORDER 04-93-1

SHADY REST SKI TRAILS
(not groomed)

 - Ski Trails

4" - 1 mile 1/10/93

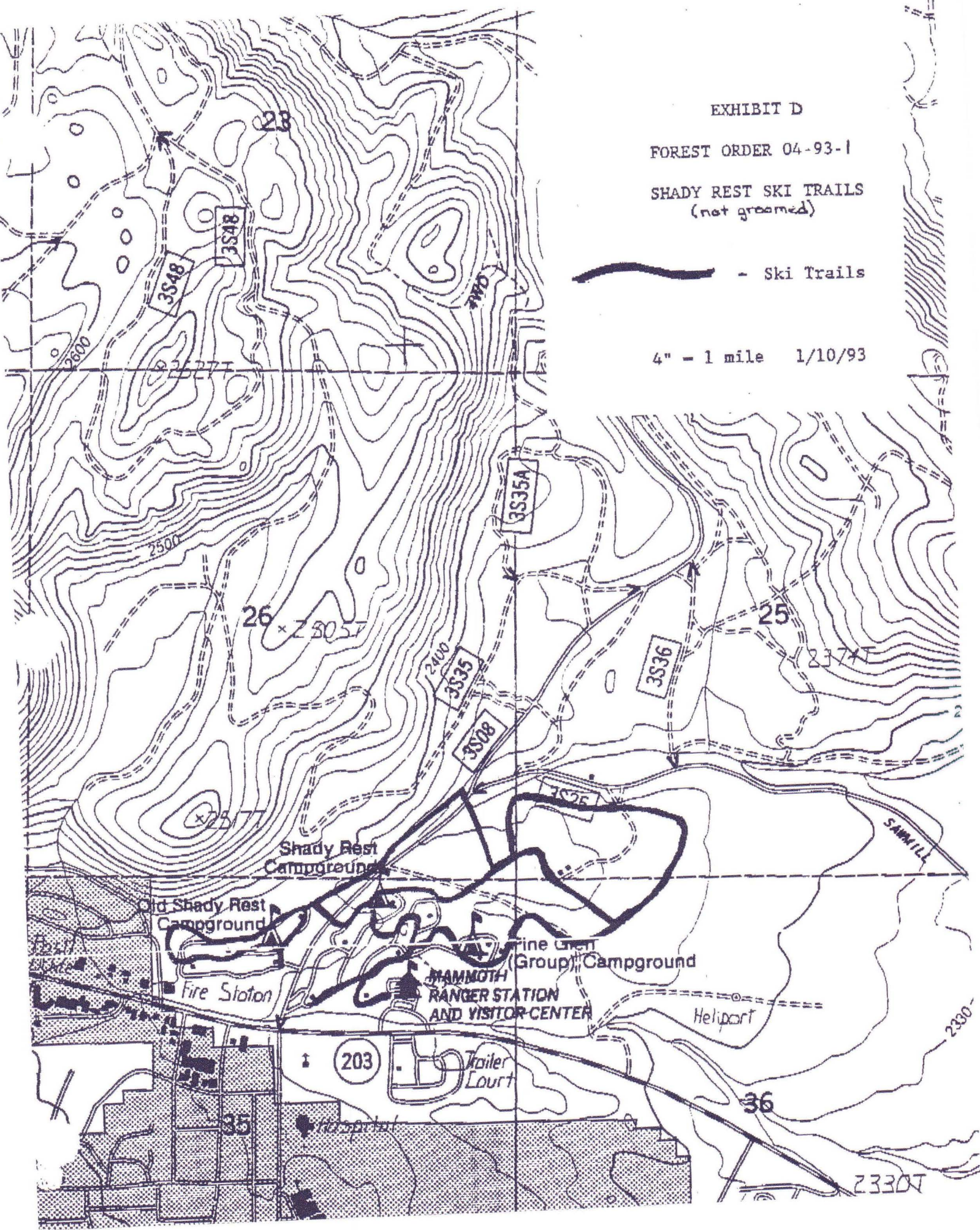

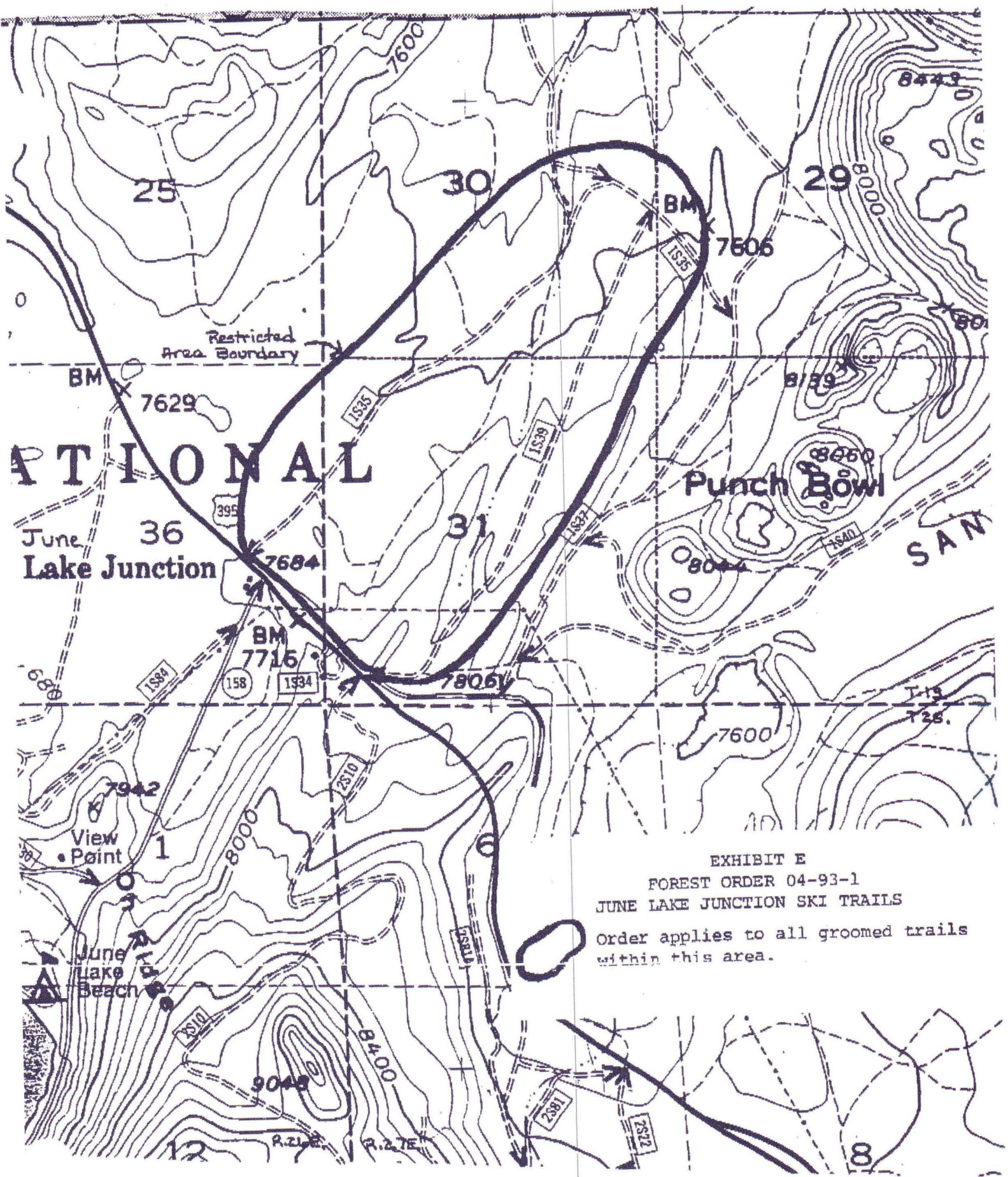
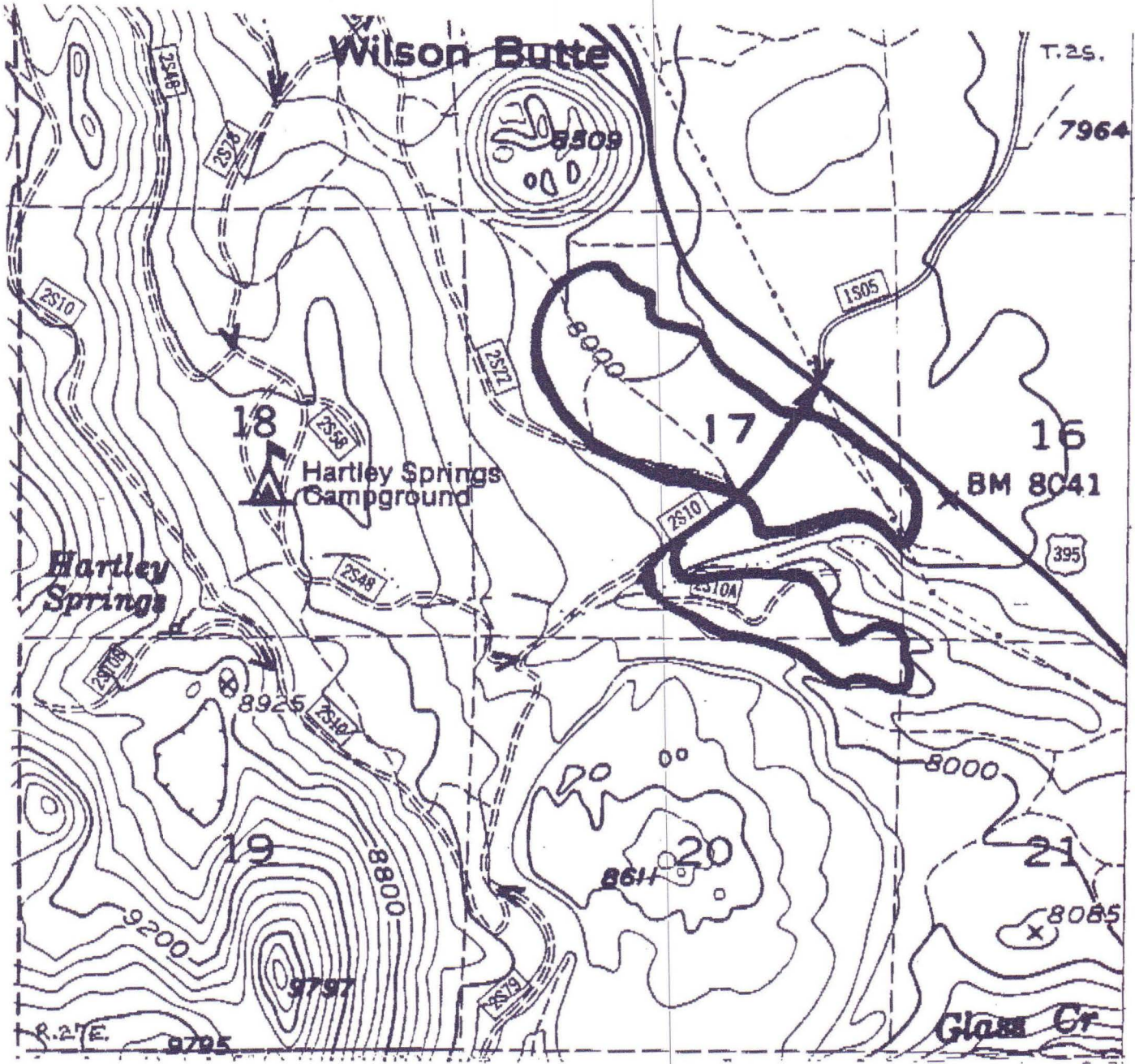

EXHIBIT E
 FOREST ORDER 04-93-1
 JUNE LAKE JUNCTION SKI TRAILS
 Order applies to all groomed trails
 within this area.

SCALE 1:24 000

Mono Craters S.E. Quad





SCALE 1:24 000

Mono Craters S.E. Quad



CONTOUR INTERVAL 80 FEET

EXHIBIT F
FOREST ORDER 04-93-1
OBSIDIAN DOME SKI TRAIL

ORDER NO. 04-92-10
BICYCLE TRAVEL RESTRICTIONS
MAMMOTH RANGER DISTRICT
INYO NATIONAL FOREST

Pursuant to Title 36, Code of Federal Regulations, Part 261.50(a) and (b), the following acts are prohibited on the area, roads, and trails within the Mammoth Ranger District of the Inyo National Forest until further notice.

1. Using a bicycle on any forest development road posted closed to wheeled vehicular traffic. 36 CFR 261.54(a)
2. Being on any groomed ski trail or other marked ski trail with a bicycle when the trail is covered with sufficient snow for skiing. 36 CFR 261.55(a)
3. Using a bicycle on any forest development trail not posted open to bicycle or other wheeled vehicular traffic. 36 CFR 261.55(b)
4. Possessing or using a bicycle off forest development roads. 36 CFR 261.56

Pursuant to 36 CFR 261.50(e), the following persons are exempt from this order:

1. Persons with a permit specifically authorizing the otherwise prohibited act or omission.

The area, roads and trails affected by these restrictions include all of the Mammoth Ranger District as marked on the Inyo National Forest Visitor Map.

The prohibitions contained herein are in addition to the General Prohibitions in Title 36 Code of Federal Regulations Part 261, Subpart A, and specific prohibitions contained in Regional Orders R5-83-3, and R5-88-2, and Inyo Orders 04-77-7, 04-83-8, and 04-92-1.

This order supercedes Inyo Order 04-87-1

Done at Bishop, California, this 24 day of September, 1992.

DENNIS W. MARTIN
-Forest Supervisor
Inyo National Forest

Violation of these prohibitions is punishable by a fine of not more than \$5000 or imprisonment for not more than six months or both. 16 USC 551 and 18 USC 3559, 3571, and 3581.

CROSS-COUNTRY SKI TRAILS USE RESTRICTIONS
INYO NATIONAL FOREST

Pursuant to Title 36 Code of Federal Regulations Section 261.50(b), the following acts are prohibited until further notice on designated cross-country (nordic) ski trails as described in Exhibits A through F attached hereto and made a part of this order, when sufficient snowcover exists to ski on the trails.

1. Being on the trail without skis. 36 CFR 261.55(a).
2. Allowing a dog to be on the trail. 36 CFR 261.55(a).
3. Using or driving any Over-Snow-Vehicle within an area otherwise open to OSV's, except that crossing a trail at an angle perpendicular to the trail with a tracked snowmobile is permitted. 36 CFR 261.55(c).

For the purposes of this order, an Over-Snow-Vehicle is defined as any motorized vehicle being used to travel over snow- or ice-covered surfaces.

Pursuant to 36 CFR 261.50(e) the following persons are exempt from this order:

1. Persons with a permit specifically authorizing the prohibited act.
2. Any Federal, State, or local officer, or member of an organized rescue or fire fighting force in the performance of an official duty.
3. Operators of Ski Touring Centers when performing activities authorized by their Special Use Permits and annual operating plans.
4. Persons using the portion of the Lake Mary Road as shown in Exhibit A, and the Rock Creek restricted area as shown in Exhibit B may travel without skis and/or with dogs that are under physical control on a leash of 6 feet or less in length if travelling off of the groomed cross country ski trail.
6. Persons using a tracked snowmobile on the Sherwin Creek Road (Forest Road #4S08) between Sherwin Creek Campground and Old Mammoth Road off of the groomed cross country ski trail.

The prohibitions herein are in addition to the general prohibitions in 36 CFR 261 Subpart A.

This order supercedes Inyo National Forest Order Nos. 04-83-2 and 04-83-3.

Done at Bishop, California this 5th day of March, 1993.

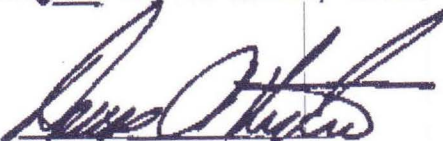

DENNIS W. MARTIN
Forest Supervisor
Inyo National Forest

Violation of these prohibitions is punishable by a fine of not more than \$5000 or imprisonment for not more than 6 months or both.

16 USC 551, 18 USC 3559, 3571, 3581.